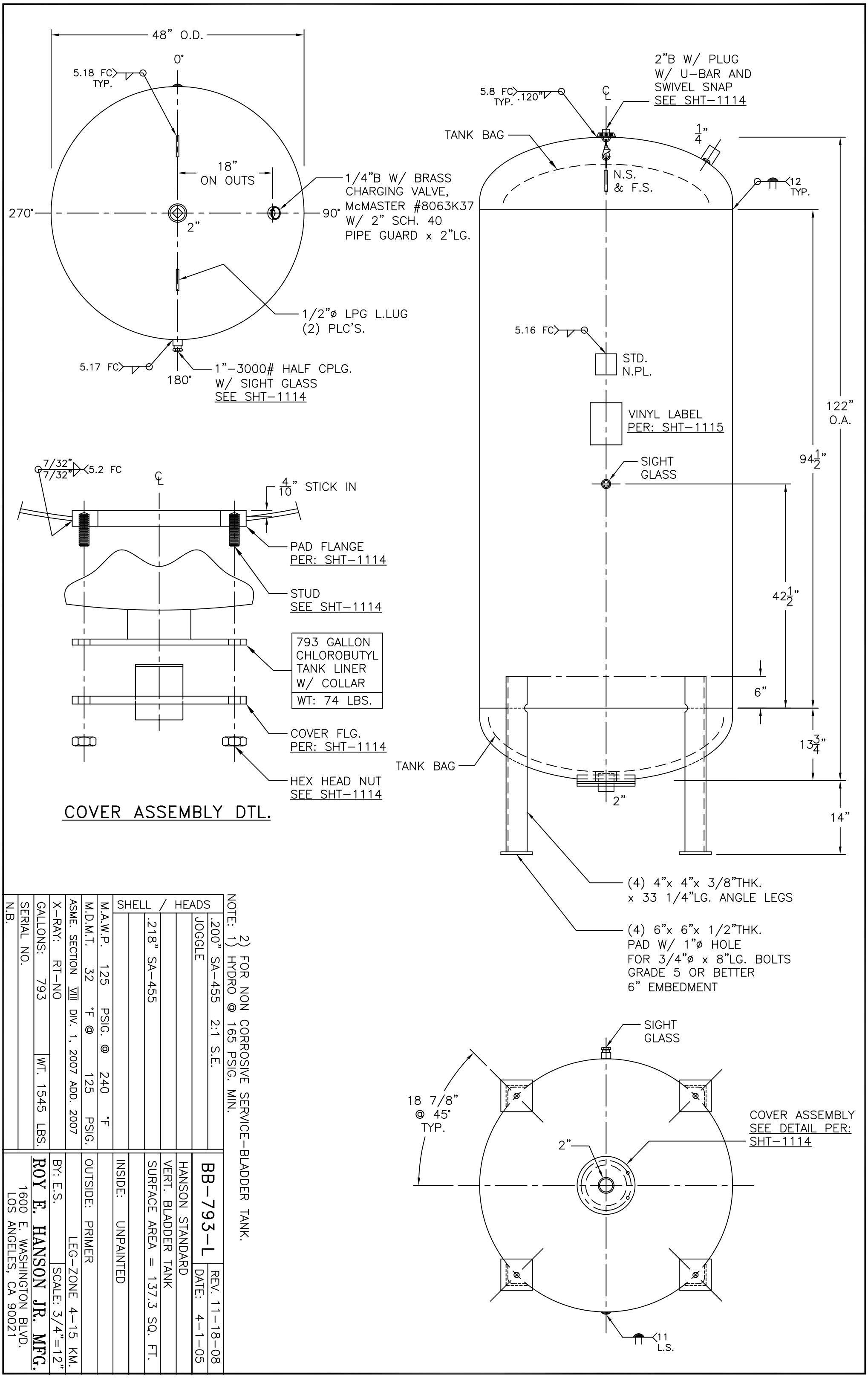

NOTE: 1) HYDRO @ 165 PSIG. MIN.
2) FOR NON CORROSIVE SERVICE-BLADDER TANK.

.200" SA-455 2:1 S.E.			
JOGGLE			
SHELL / HEADS			
.218" SA-455			
M.A.W.P. 125 PSIG. @ 240 °F			
M.D.M.T. 32 °F @ 125 PSIG.			
ASME. SECTION VIII DIV. 1, 2007 ADD. 2007			
X-RAY: RT-NO			
GALLONS: 793	WT. 1545 LBS.		
SERIAL NO.			
N.B.			

BB-793-L	REV. 11-18-08
	DATE: 4-1-05
HANSON STANDARD	
VERT. BLADDER TANK	
SURFACE AREA = 137.3 SQ. FT.	
INSIDE: UNPAINTED	
OUTSIDE: PRIMER	
LEG-ZONE 4-15 KM.	
BY: E.S.	SCALE: 3/4"=12"

ROY E. HANSON JR. MFG.
1600 E. WASHINGTON BLVD.
LOS ANGELES, CA 90021